KENILWORTH GARDENS

BLACKPOOL

TRUE NORTH

PROPERTY PARTNERS



Two Bedroom Flat with Box Room | Kenilworth Gardens, South Shore | £695 PCM

Two bedrooms, a separate box room, a lounge AND a dining room, plus garage access. There's plenty of flexibility in this South Shore flat for £695pcm!

The layout gives you room to spread out, with two bedrooms and a useful additional box room that could make a lovely home office, dressing room or extra storage space.

There's also a separate living room and dining room, so you can keep family meals away from the sofa, create different spaces for relaxing and entertaining, or simply enjoy having a bit more room.

Garage access is another welcome bonus.

And the location?
Kenilworth Gardens puts you in a handy part of South Shore, close to Highfield Road's independent shops, cafés, takeaways, Tesco Express and everyday essentials.

Blackpool Pleasure Beach, Sandcastle Waterpark and the promenade are within easy reach, with nearby bus services on Watson Road and Horncliffe Road.

Blackpool Pleasure Beach railway station and the tram network also provide connections towards Blackpool town centre and beyond.

Rent & Tenancy Information
Rent: £695pcm
Holding Deposit: £160.38
Traditional Deposit: £801.92

Deposit Options Available
Choose a traditional five-week deposit or Reposit, allowing you to move in with a smaller upfront, non-refundable fee instead of a cash

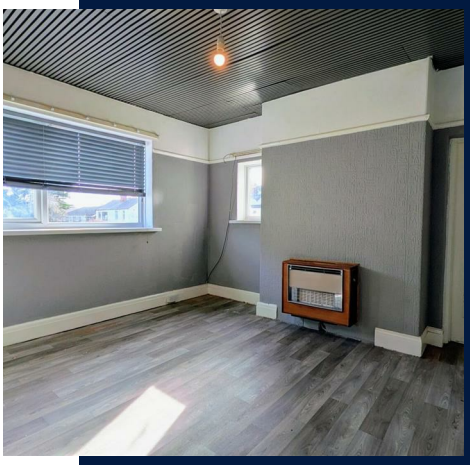



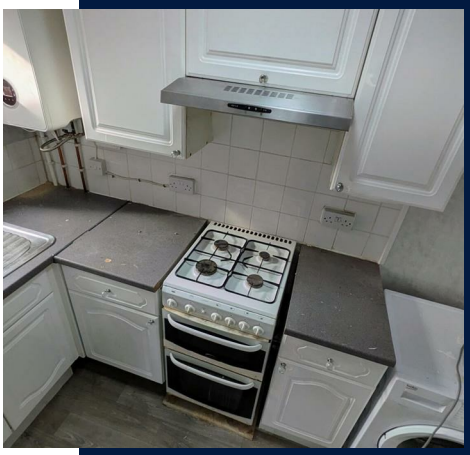



- Two bedrooms
- Garage access
- Highfield Road amenities nearby
- Nearby bus, tram and rail connections
- Separate living & dining spaces
- South Shore location
- Seafront & Pleasure Beach within easy reach
- Box room ideal for an office, dressing room or storage


beko



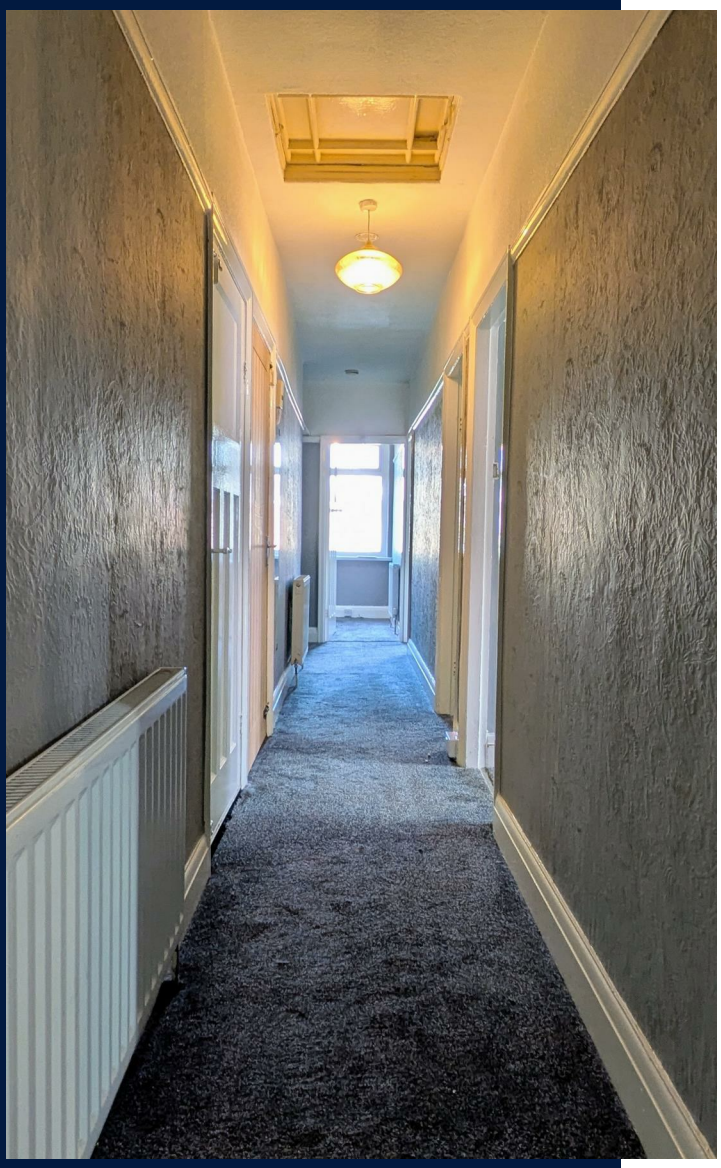

Reposit

Rent without a deposit









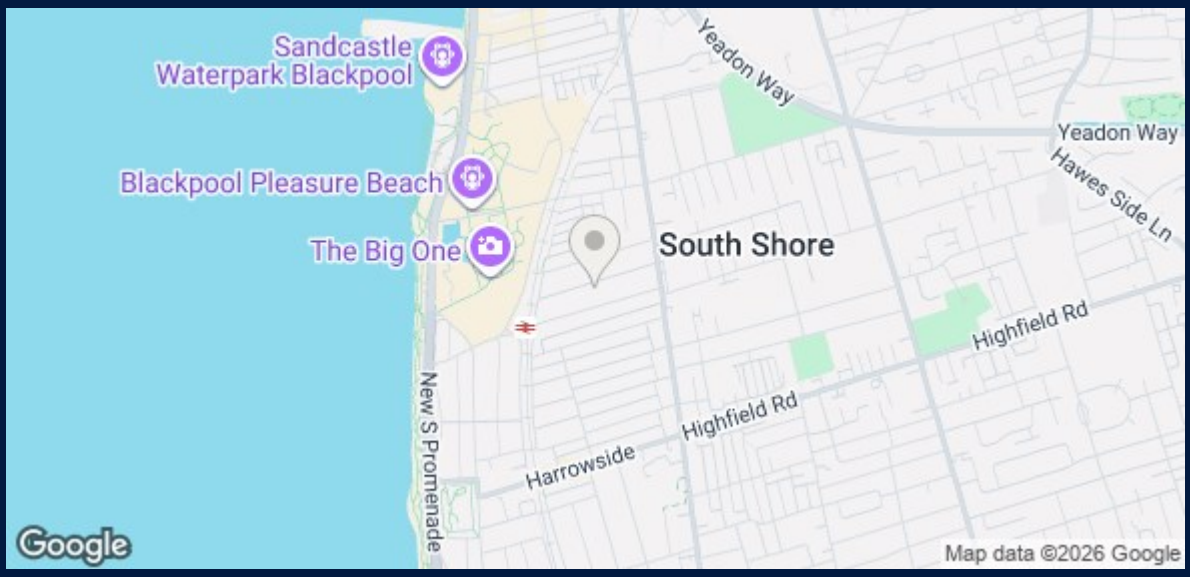

£695 Per month

TRUE NORTH

PROPERTY PARTNERS

274 Church Street, Blackpool, Lancashire, FY1 3PZ
01253 486996
hello@tnproperty.co.uk